

## Disposable Tips

# Premium Tip

### Tip

- The fine design and finishing of the top of the tips reduce the surface tension of liquid and ensure the tip to be residue free.
- The excellent sealing and discharge ability enable high accuracy of pipetting.
- Chemical and heat resistant, for which the advanced material "Highly purified polypropylene" is used.
- Fully autoclavable. ( 121°C for 20 minutes ) Racks can be autoclaved as well. ( \*Exceeding the recommended standard for autoclaving may cause deformities )
- The tips being able to be attached directly from the racks avoids dirt and dust from getting in, thus rising the efficiency of the operations.
- DNase/RNase free. ( excludes X/Z series )
- UV resistant.



### Specifications

Type	Cat. No.	Specification	Volume range(μL)	Color	Q'ty(box)	Usable models
UT	00-BMT2-UT	Bulk tip	0.1~10	Natural	1000	NPP-2 / NLT-2 NPX-NPX2-2 / NPLO-NPLO2-2 NP7-8V,12V / NPM-8VP,12VP
	00-BMT2-UTWR	Racked tip			960 (96pcs.x10 <sup>2</sup> /s)	
	00-BMT2-UTWRB	Racked tip(sterilized)				
SS	00-BMT2-SS	Bulk tip	0.5~10	Natural	1000	NPP-10 / NLT-10 NPX-NPX2-10 / NPLO-NPLO2-10 NLE-10 / NPF2-10
	00-BMT2-SSR	Racked tip			960 (96pcs.x10 <sup>2</sup> /s)	
	00-BMT2-SSRB	Racked tip(sterilized)				
SG	00-BMT2-SG	Bulk tip	2~200	Natural	1000	NPP-20,100,200 / NLT-20,100,200 NPX2-20,100,200 / NPL02-20,100,200 NLE-20,100,200 / NPF2-20~200 NPV2-S,M / NP7-8S,8L,12S,12L NPM-8SP,8LP,12SP,12LP
	00-BMT2-SGR	Racked tip			960 (96pcs.x10 <sup>2</sup> /s)	
	00-BMT2-SGRB	Racked tip(sterilized)				
SE	00-BMT2-SE	Bulk tip	2~200	Natural	1000	NPX-20,100,200 NPL0-20,100,200
	00-BMT2-SER	Racked tip			960 (96pcs.x10 <sup>2</sup> /s)	
	00-BMT2-SERB	Racked tip(sterilized)				
K	00-BMT2-K	Bulk tip	30~300	Natural	1000	NP7-8K,12K NPM-8KP,12KP
	00-BMT2-KR	Racked tip			960 (96pcs.x10 <sup>2</sup> /s)	
	00-BMT2-KRB	Racked tip(sterilized)				
LG	00-BMT2-LG	Bulk tip	100~1000	Natural	1000	NPP-1000 / NLT-1000 NPX2-1000 / NPL02-1000 NLE-1000 / NPF2-500,1000 / NPV2-L
	00-BMT2-LGR	Racked tip			960 (96pcs.x10 <sup>2</sup> /s)	
	00-BMT2-LGRB	Racked tip(sterilized)				
LE	00-BMT2-LE	Bulk tip	100~1000	Natural	1000	NPX-1000 NPL0-1000
	00-BMT2-LER	Racked tip			960 (96pcs.x10 <sup>2</sup> /s)	
	00-BMT2-LERB	Racked tip(sterilized)				
X	00-BMT2-X	Bulk tip	1000~5000	Natural	200	NPP-5000 NPX-NPX2-5000 NPLO-NPLO2-5000 11DG-5000
	00-BMT2-XR	Racked tip			100 (50pcs.x2 <sup>2</sup> /s)	
	00-BMT2-XRB	Racked tip(sterilized)				
Z	00-BMT2-Z	Bulk tip	1000~10000	Natural	200	NPP-10000 NPX-NPX2-10000 NPLO-NPLO2-10000
	00-BMT2-ZR	Racked tip			80 (40pcs.x2 <sup>2</sup> /s)	
	00-BMT2-ZRB	Racked tip(sterilized)				

\*The tips are available for pipette models with in the volume range of the tip mentioned above.

### TIP

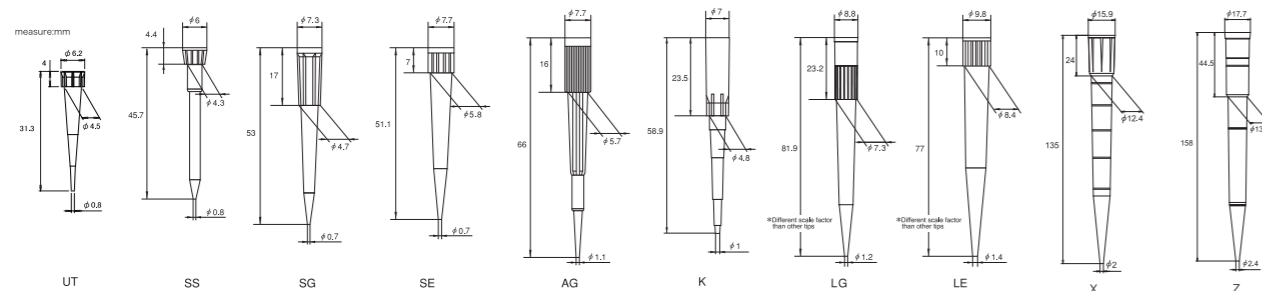

## Filter Tip

- Prevents cross-contamination in PCR testing.
- Suitable for virus/bacteria and RI research.
- Sterilized racked tips available for DNA free research.
- No effect on the accuracy by the inside filter.
- Efficient for avoiding carry over by cellulose acetate filters.
- DNase/RNase free. ( excludes AG series )



### Specifications

Type	Cat. No.	Specification	Volume range(μL)	Color	Q'ty(box)	Usable models
UT	00-BMT2-FUT	Bulk tip	0.1~10	Natural	1000	NPP-2 / NLT-2 NPX-NPX2-2 / NPLO-NPLO2-2 NP7-8V,12V / NPM-8VP,12VP
	00-BMT2-FUTRB	Racked tip(sterilized)			960 (96pcs.x10 <sup>2</sup> /s)	
SS	00-BMT2-FSS	Bulk tip	0.5~10	Natural	1000	NPP-10 / NLT-10 NPX-NPX2-10 / NPLO-NPLO2-10 NLE-10 / NPF2-10
	00-BMT2-FSSRB	Racked tip(sterilized)			960 (96pcs.x10 <sup>2</sup> /s)	
SG	00-BMT2-FSG	Bulk tip	2~20	Natural	1000	NPP-20 / NLT-20 NPX-NPX2-20 / NPLO-NPLO2-20 NLE-20 / NPF2-20
	00-BMT2-FSGRB	Racked tip(sterilized)			960 (96pcs.x10 <sup>2</sup> /s)	
SE	00-BMT2-FSE	Bulk tip	10~100	Natural	1000	NPP-100 / NLT-100 NPX-NPX2-100 / NPLO-NPLO2-100 NLE-100 / NPF2-100
	00-BMT2-FSERB	Racked tip(sterilized)			960 (96pcs.x10 <sup>2</sup> /s)	
AG	00-BMT2-FAG	Bulk tip	20~200	Natural	1000	NPP-200 / NLT-200 / NPX-NPX2-200 NPLO-NPLO2-200 / NLE-200 NPF2-200 / NPV-M / NPM-8LP,12LP
	00-BMT2-FAGRB	Racked tip(sterilized)			960 (96pcs.x10 <sup>2</sup> /s)	
LG	00-BMT2-FLG	Bulk tip	100~1000	Natural	1000	NPP-1000 / NLT-1000 NPX-NPX2-1000 / NPLO-NPLO2-1000 NLE-1000 / NPF2-1000 / NPV2-L
	00-BMT2-FLGRB	Racked tip(sterilized)			960 (96pcs.x10 <sup>2</sup> /s)	
LE	00-BMT2-FLE	Bulk tip	100~1000	Natural	1000	NPX-NPX2-1000 NPLO-NPLO2-1000 / NLE-1000 NPF2-1000 / NPV2-L
	00-BMT2-FLERB	Racked tip(sterilized)			960 (96pcs.x10 <sup>2</sup> /s)	

## Smart Pack

- Easy & quick tip setting.
- Eco-friendly & low-waste.

### How to refill

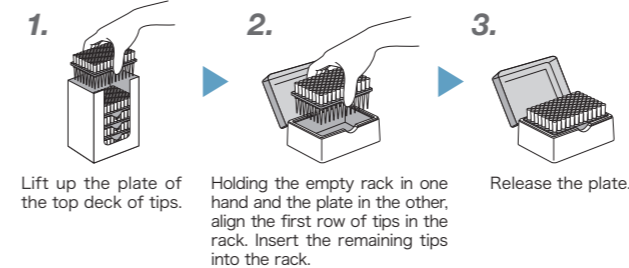

### Specifications

Type	Cat. No.	Specification	Volume range(μL)	Color	Q'ty(box)	Usable models
Smart Pack UT	00-ETS-JUTW	Refill tip	0.1~10	Natural	96pcs x 10decks	NPP-2 / NLT-2 NPX-NPX2-2 / NPLO-NPLO2-2 NP7-8V,12V / NPM-8VP,12VP
	00-ETS-JUTW10	Rack			96pcs x 10decks x 10boxes	
	00-ETS-UTWRK	Rack			5racks	
Smart Pack SG	00-ETS-JSG	Refill tip	2~200	Natural	96pcs x 5decks x 2boxes	NPP-20,100,200 / NLT-20,100,200 / NPX2-20,100,200 NPL02-20,100,200 / NLE-20,100,200 NPF2-20~200 / NPV2-S,M / NP7-8S,8L,12S,12L NPM-8SP,8LP,12SP,12LP
	00-ETS-JSG10	Rack			96pcs x 5decks x 2 x 10boxes	
	00-ETS-SGRK	Rack			5racks	
Smart Pack LG	00-ETS-JLG	Refill tip	100~1000	Natural	96pcs x 5decks x 2boxes	NPP-1000 / NLT-1000 NPX2-1000 / NPL02-1000 NLE-1000 / NPF2-500,1000 / NPV2-L
	00-ETS-JLG10	Rack			96pcs x 5decks x 2 x 10boxes	
	00-ETS-LGRK	Rack			5racks	